

STATE OF SOUTH CAROLINA

County of Greenville

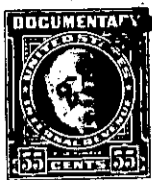

FILED
GREENVILLE CO. S.C.
DEC 29 4 47 PM 1959
613 PAGE 149
ROLLERS NORTH
R.M.S.

KNOW ALL MEN BY THESE PRESENTS, That I, Thomas D. Link

in the State aforesaid for and in consideration of the
sum of Three Hundred (\$300.00) -----Dollars,
to Me in hand paid at and before the sealing of these presents by Clara C. Smith

in the State aforesaid (receipt whereof is hereby acknowledged), have granted, bargained, sold and released
and by these presents do grant, bargain, sell and release unto the said Clara C. Smith

All that certain piece, parcel or lot of land situate, lying and being in Piedmont Park at Paris High School, Greenville County and State of South Carolina containing a fraction of an acre, more or less, and being bounded on the North by the Northern sections of lots no. 21, 22 and 23 of a subdivision of the property of T. T. Link a plat of said subdivision being recorded in the office of R.M.C. in Plat Book D, at page 248, and on the East by Linnet (said street being designated on plat hereinabove referred to as Link Street) Street, and on the South by Loganbury Circle (said Street being designated on plat of said subdivision as public road), and on the West by lands of Badger. Said tract being more particularly described according to courses and distances, as follows: Beginning at the SW corner of said lot and running thence N. 6-42 E. for a distance of 78 feet to an I.P.; thence S. 83-22 E. for a distance of 169 feet to an I.P.; thence S. 6-38 W. for a distance of 78 feet to an I.P.; thence N. 83-22 W. for a distance of 169 feet to beginning corner. This being the Southern Section of lots known and designated as no. 21, 22 and 23 according to plat of survey prepared by W. D. McBrayer, Surveyor on the 24th day of May, 1937, of the subdivision of the property of T. T. Link, said plat being recorded in the office of the R.M.C. for Greenville County in Plat Book D., Page 248.

P27-6-9, 10 & 11